

The following are the courses and distances along down Little Conewago Creek. Viz. from ~~to~~ Wild Elder:

- N. 49 1/2 W. 7-6
- N. 72 W. 6-8
- N. 76 1/4 W. 12-8
- N. 67 W. 25
- N. 33 1/2 W. 27 post "

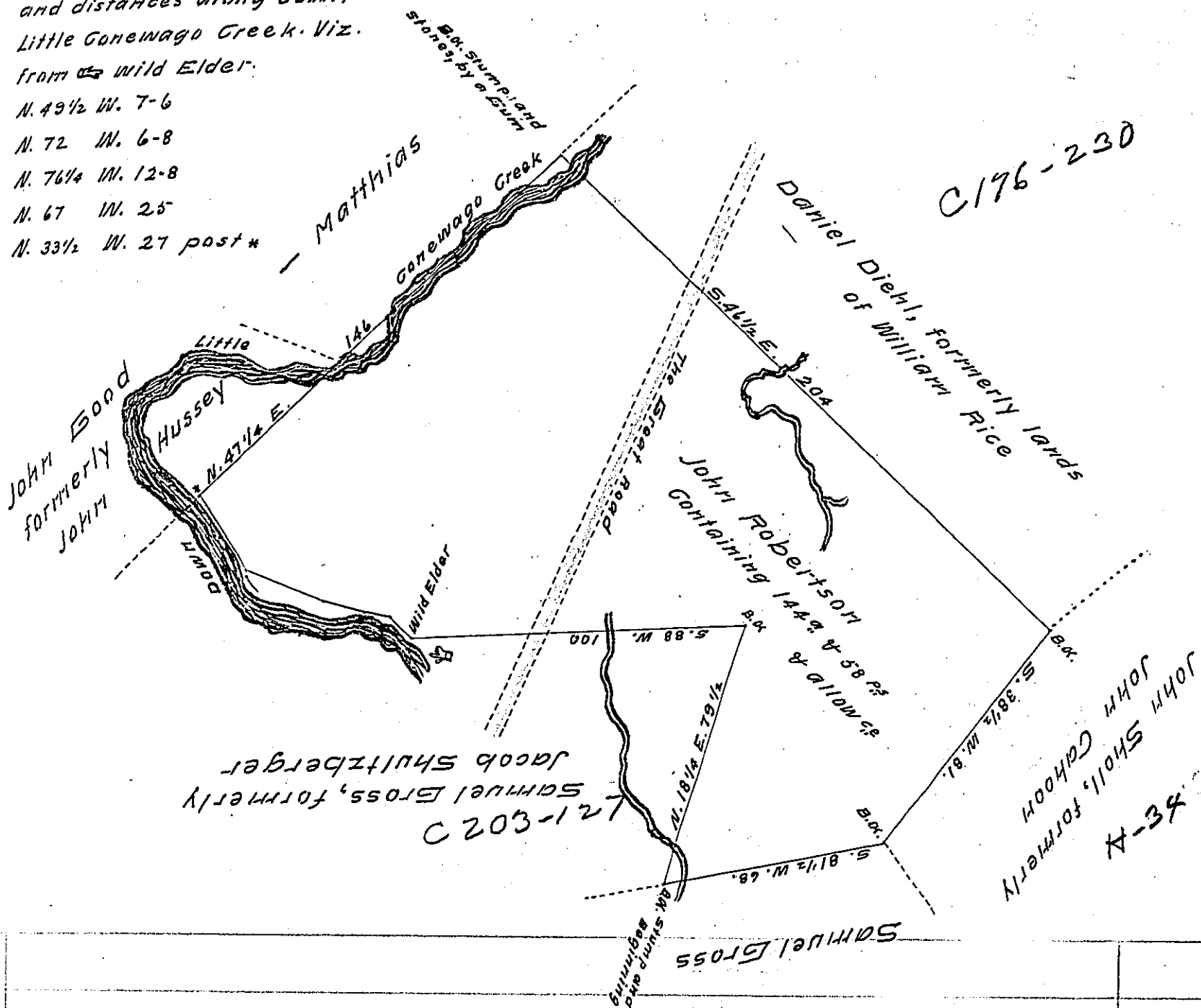

Situate in Mannheim township in the County of York containing as above set forth 144 & 58 perches and the usual allowance. Originally surveyed in pursuance of the application No 4791 for 150 granted to John Robertson, bearing date the 2d day of March Anno Domini 1768. Resurveyed by the old lines in pursuance of the said application on the 22d & 23d days of June A.D. 1808.

per Jacob Spangler, D.S.
 To Samuel Cochran, Esq.
 Surveyor General
 Lancaster, Pa. } John Eichelberger, D.S.

IN TESTIMONY that the above is a copy of the original remaining on file in the Department of Internal Affairs of Pennsylvania, made conformably to an Act of Assembly approved the 16th day of February, 1833, I have hereunto set my Hand and caused the Seal of said Department to be affixed at Harrisburg, this fifth day of February 1909

Henry Howard
 Secretary of Internal Affairs.